

Borehole: **PECAN VALLEY NO.1**

Logs: **GAMMA, SP, RESISTIVITY**

Water Well Logging & Video Recording Services

Geo Cam, Inc. 17118 Classen rd. San Antonio, TX 78247 877-495-9121

Project: PECAN VALLEY NO.1

Date: 08/04/24

Client: **NOMAD DRILLING**

County: KERR

Location: N 29° 53' 24.1" W 99° 00' 16.8"

State: TX

BOREHOLE DATA

Drilling Contractor: **NOMAD DRILLING**

Driller T.D. (ft) : **980'**

Elevation: 1817' GPS

Logger T.D. (ft) : 872'

Depth Ref: RT = 3.8' AGL

Date Drilled: 08/04/24

BIT RECORD			CASING RECORD			
RUN	BIT SIZE (in)	FROM (ft)	TO (ft)	SIZE/WGT/THK	FROM (ft)	TO (ft)
1	8.75"	GL	TD			
2						
3						

Drill Method: **MUD ROTARY** Weight:

Fluid Level (ft) : 361'

Hole Medium: Mud Type:

Time Since Circ:

Viscosity: Rm: at: Deg F

GENERAL DATA

Logged by: **COLTON A.**

Unit/Truck: 09

Witness:

LOG TYPE	RUN NO	SPEED (ft/min)	FROM (ft)	TO (ft)	FT. / IN.
GAMMA	2	35	860.9'	29.0'	20
SP	2	35	862.2'	346.1'	20
RESISTIVITY	2	35	867.2'	361.0'	20

Tool Serial No. GAMMA(4998) RESISTIVITY(7165)

Comments: **ALL MEASUREMENTS WERE TAKEN FROM ROTARY TABLE.**

Depth	N16	N64	N8	N32
0	Ohm.m 150	Ohm.m 150	Ohm.m 150	Ohm.m 150

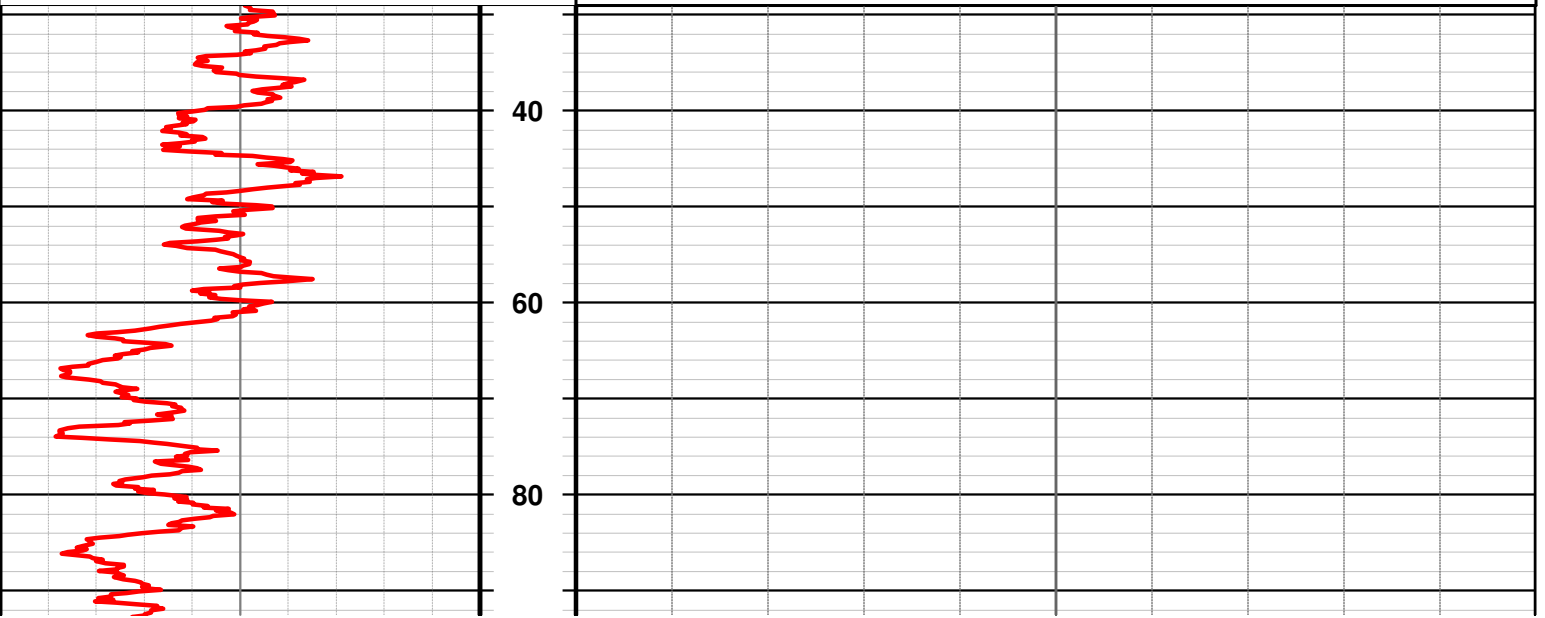
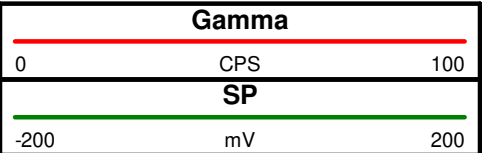

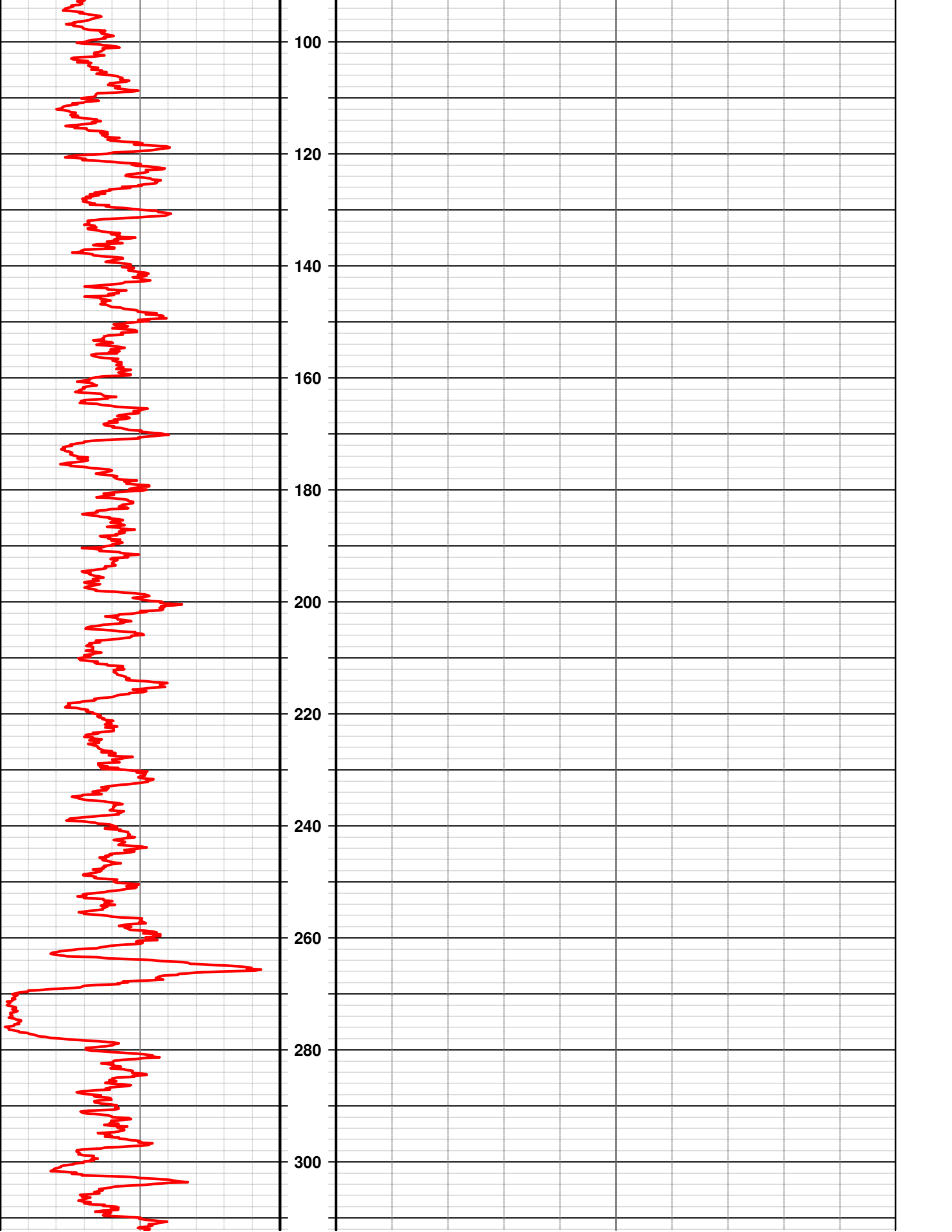

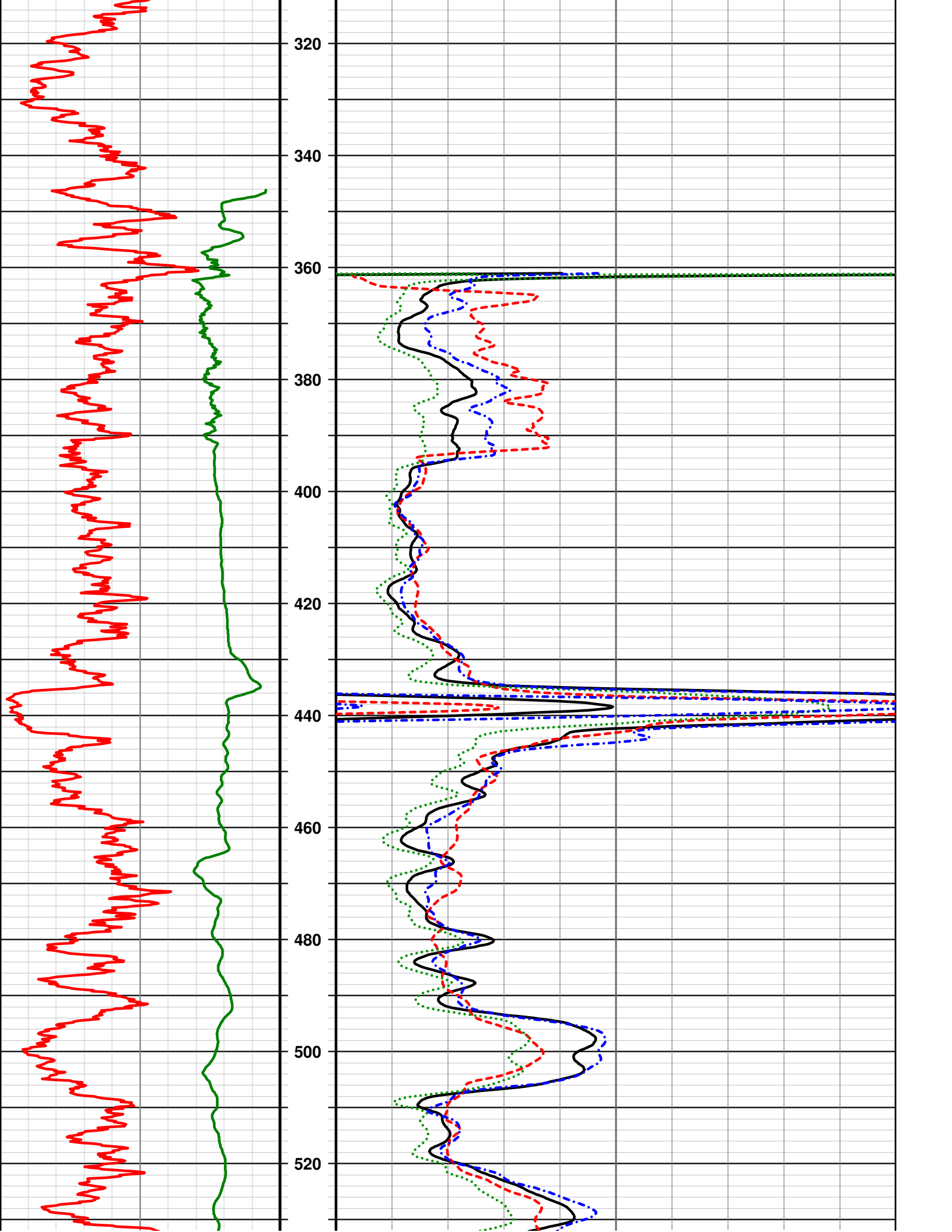

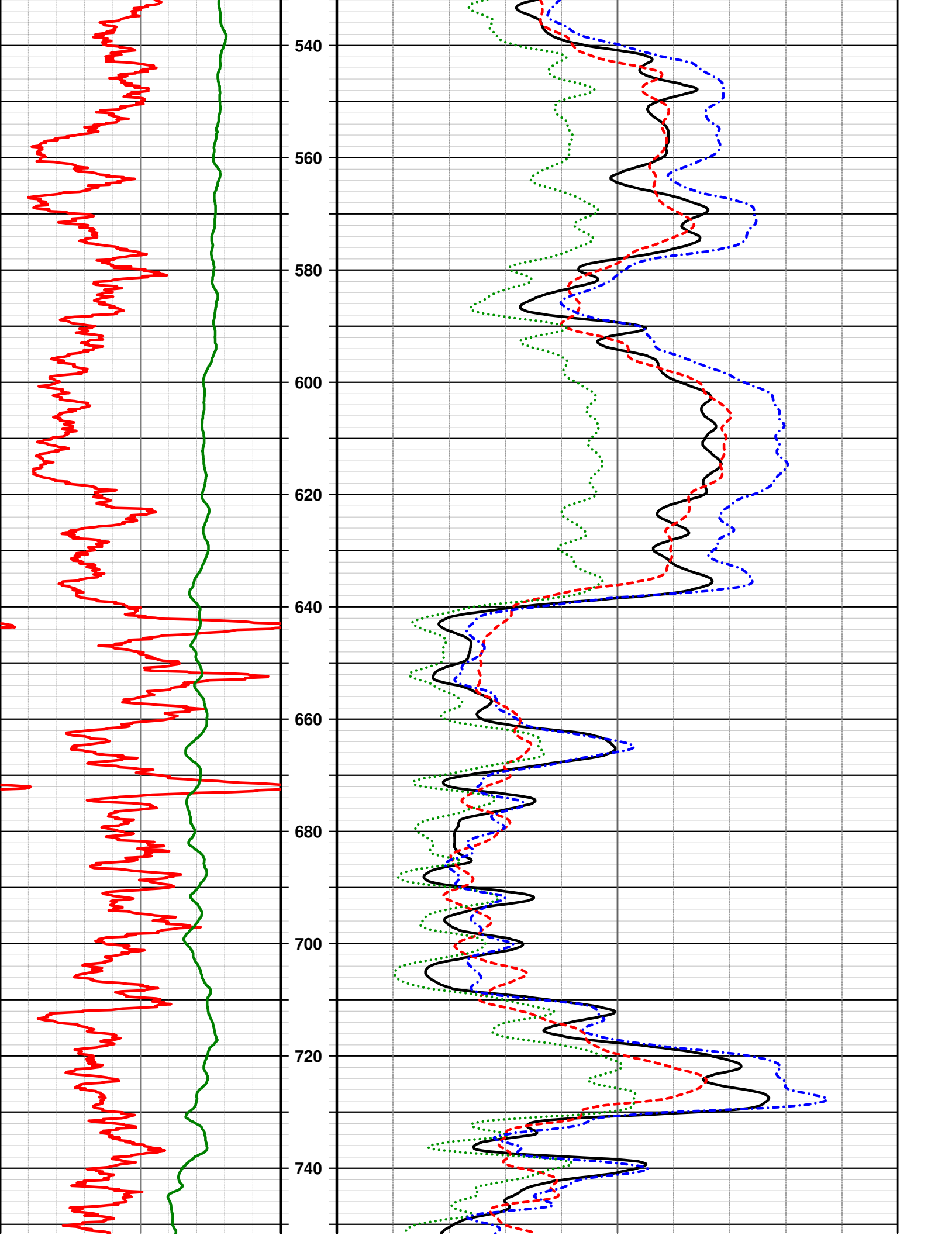

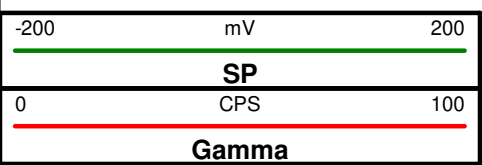
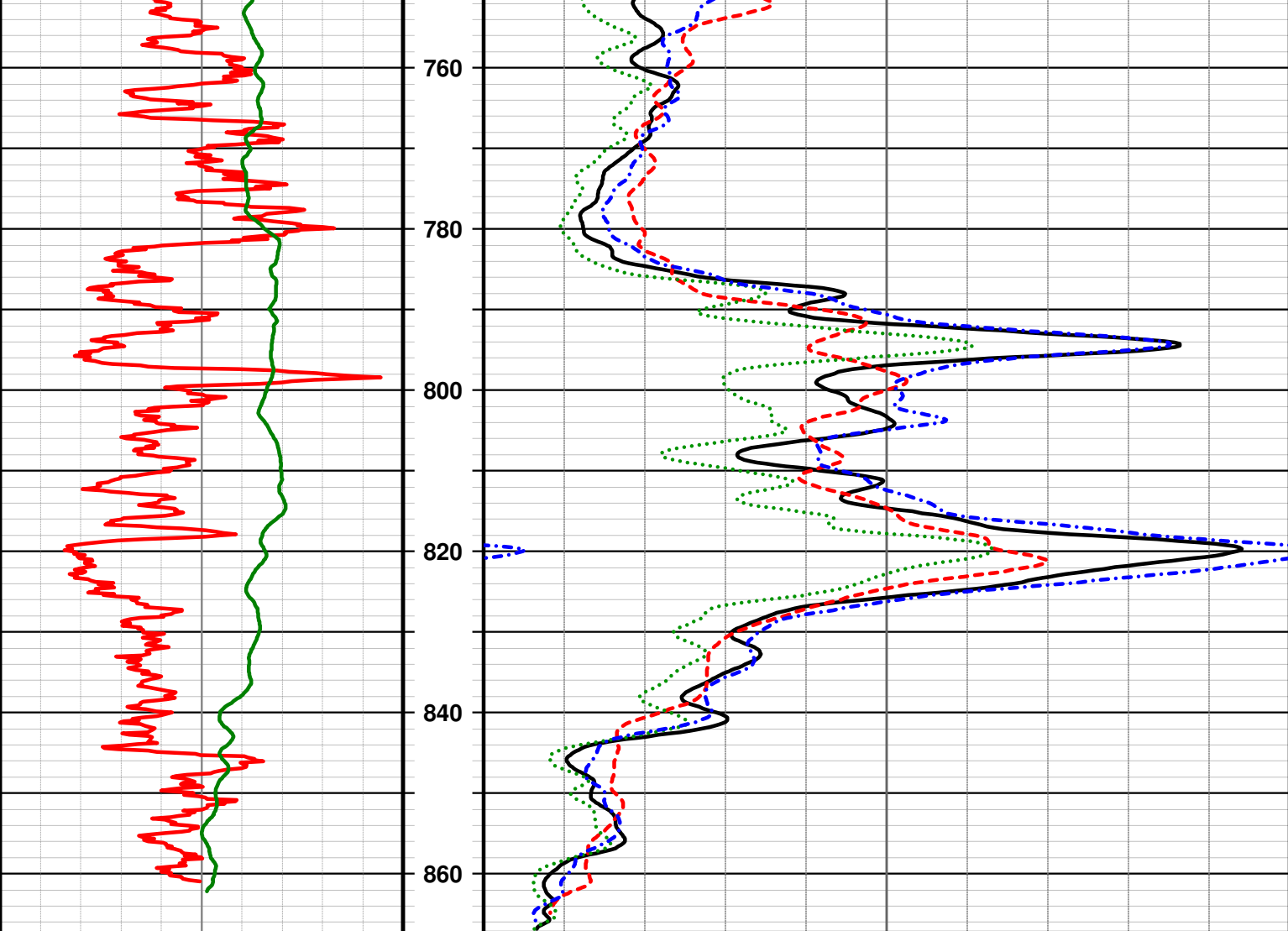

1 in:20ft
Depth

